



Training

5th Arctic Shipping Best Practices Information Forum

Capt. Jarkko Toivola, Chief Maritime Specialist, Head of Maritime Unit at FTIA

Training for Polar Shipping

- Polar Code is just the start
- Look for the actual polar experience of trainers, not all providers have this
- **Nautical Institute** has provided extremely good literature and firm principles for courses and competence assessment
- **PAME ASBPF web-portal** is an excellent general source for Polar Code

Basic and Advanced Polar Code Training

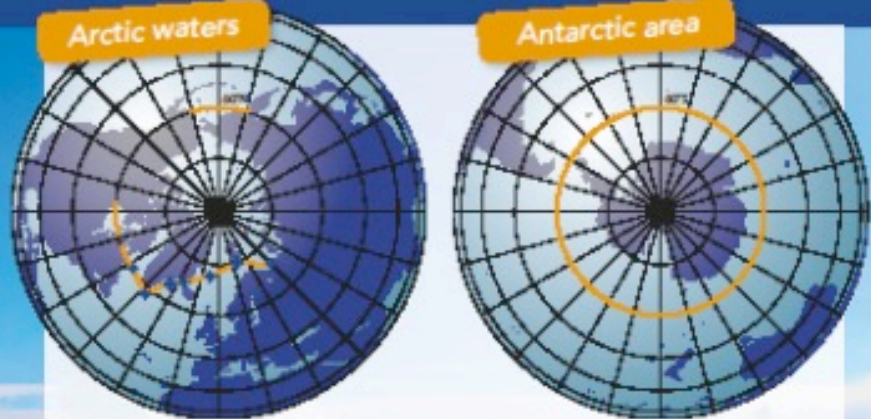

Arctic waters

Antarctic area

Areas where Polar Code certificates are required.

What you will learn during the training:

- ✓ Effects of low temperature on people and ship systems
- ✓ Preparedness for emergency situations in Polar areas
- ✓ Voyage planning and navigation
- ✓ Effects of weather and current
- ✓ Ice types and characteristics
- ✓ Icebreaker assistance
- ✓ Pollution prevention
- ✓ Regulatory framework
- ✓ Design of ice-going vessels

Aboa Mare offers a combined Basic-Advanced level course of five-day duration

Aboa Mare, located by ice covered waters, provides world class Polar Code training in accordance with the STCW Convention and IMO model courses.

ABOA MARE Maritime Academy and Training Center
Juhana Herttuan puistokatu 21, FIN-20100 Turku, Finland
maritime@aboamare.fi



www.aboamare.fi

- Principals

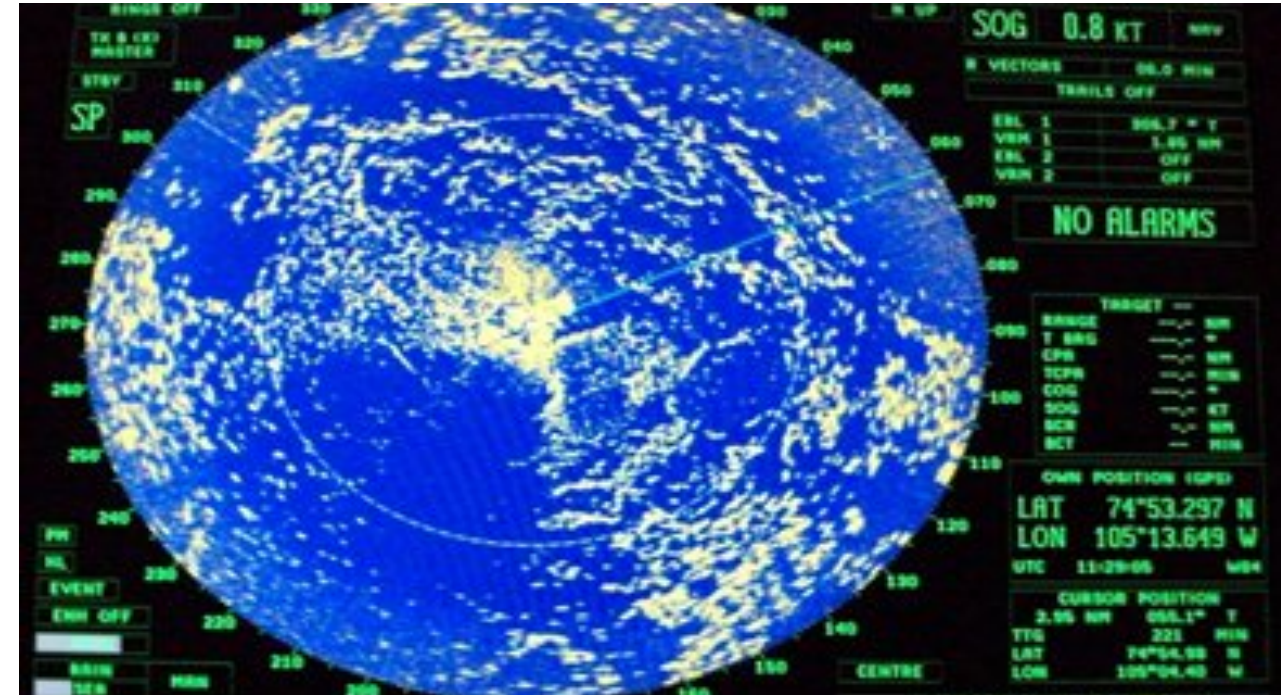
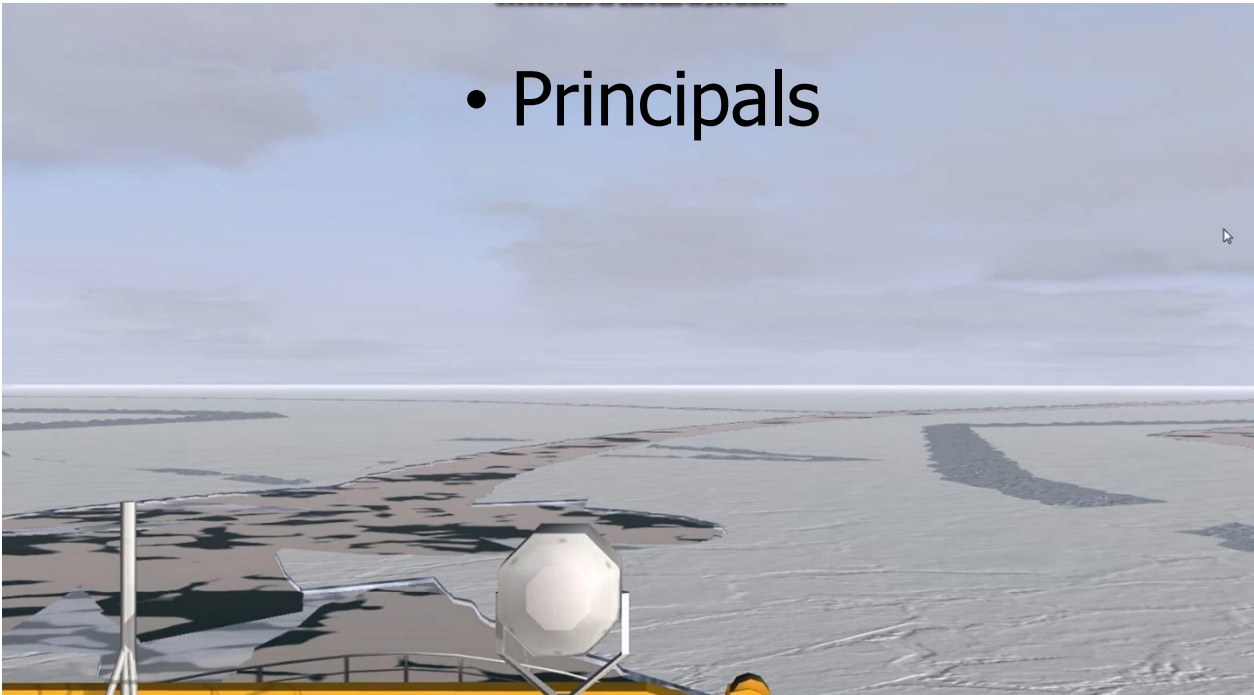

- Basic

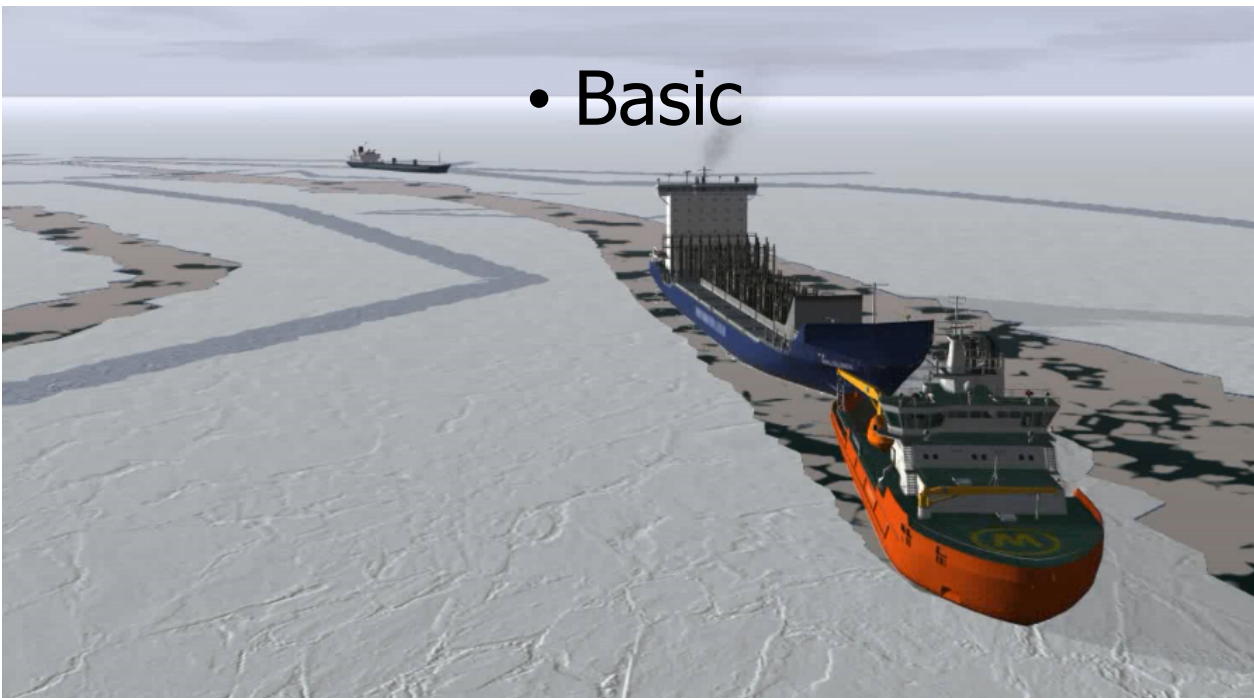

- In practice

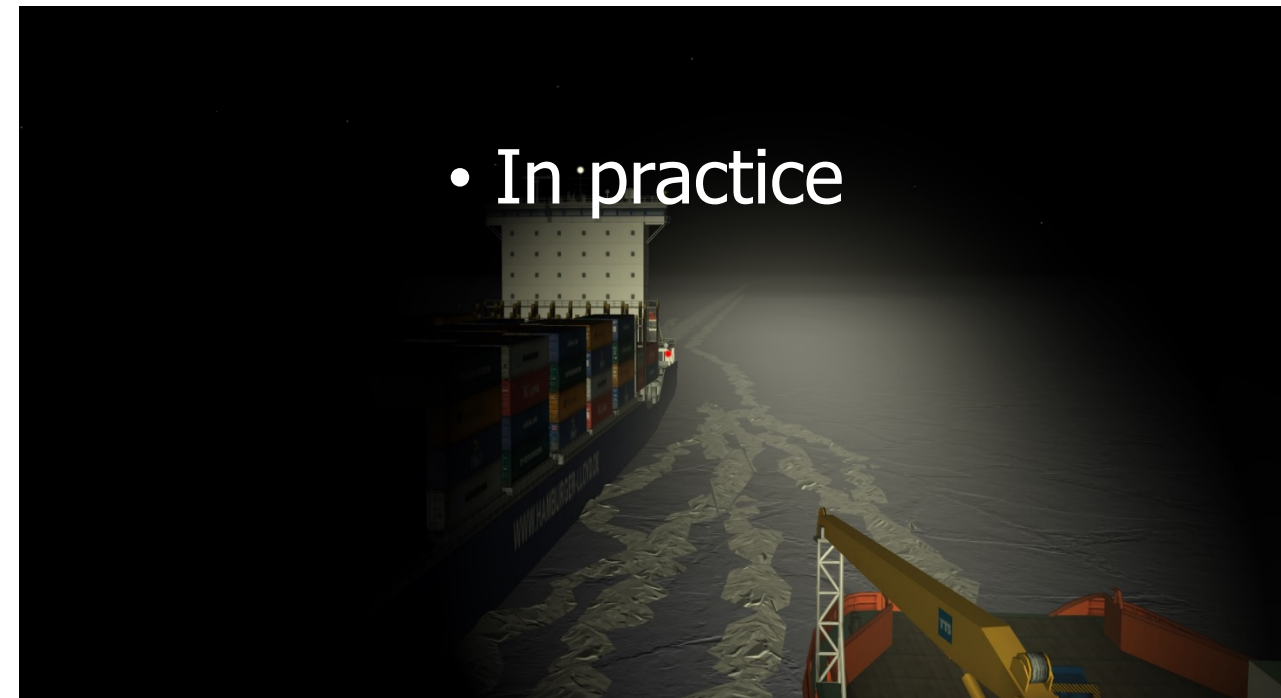

**Help and safety
might not always
be near, nor
immediately
available**

**Easiest method to
avoid needing any
critical help is
being competent
and proactive**



First option,

**Avoid being forced to
abandon your ship**

Second option

**Be prepared to survive in
extremely hostile
environment**

**...I recommend
the first**

- Being forced to abandon your ship on calm tropical waters is risky
-being forced to same in Polar regions exponentially risky
- SARex3 is definitively worth of reading
- <https://uis.brage.unit.no/uis-xmlui/handle/11250/2578301>
- Training must also contain survival skills required in Polar conditions

How to succeed at Polar Shipping

- **Be prepared**
- **Competence**
= **Training + Experience**
- **Although knowledge expands, Arctic is always unpredictable, don't assume you know it all and always, always be prepared to unexpected**



Väylävirasto
Trafikledsverket